

陈文忠 Vincent Chen

副总经理兼经营部经理：
Vice G.M & Marketing Director
Mobile: 13665814802
E-mail: business@huafengshipyard.com
Fax: 0580-8086317

周明刚 Minggang Zhou

经营部常务副经理：
Executive Assistant Manager of
Commercial Dept.
Mobile: 13566368999
E-mail: business@huafengshipyard.com
Fax: 0580-8086317

郑海兵 Haibing Zheng

市场代表：
Marketing Representative
Mobil: 13735021000
E-mail: zhenghaibing@huafengshipyard.com
business@huafengshipyard.com
Fax: 0580-8086317

地址: 浙江省舟山市定海区白泉镇屋基园
Add: wuji yuan, Dinghai District, Zhoushan
Tel: 13665814802 Fax: +86-580-8086512
Wed: <http://t1.ii93.cn/>
Email: business@huafengshipyard.com

王国春 Guochun Wang

经营商务总监：
Business Manager
Mobil: 13901959628
E-mail: WGCH@huafengshipyard.com
business@huafengshipyard.com
Fax: 0580-8086317

陈科 Ke Chen

经营部副经理：
Vice Manager of Commercial Dept.
Mobile: 13732525120
E-mail: chenke@huafengshipyard.com
business@huafengshipyard.com
Fax: 0580-8086317

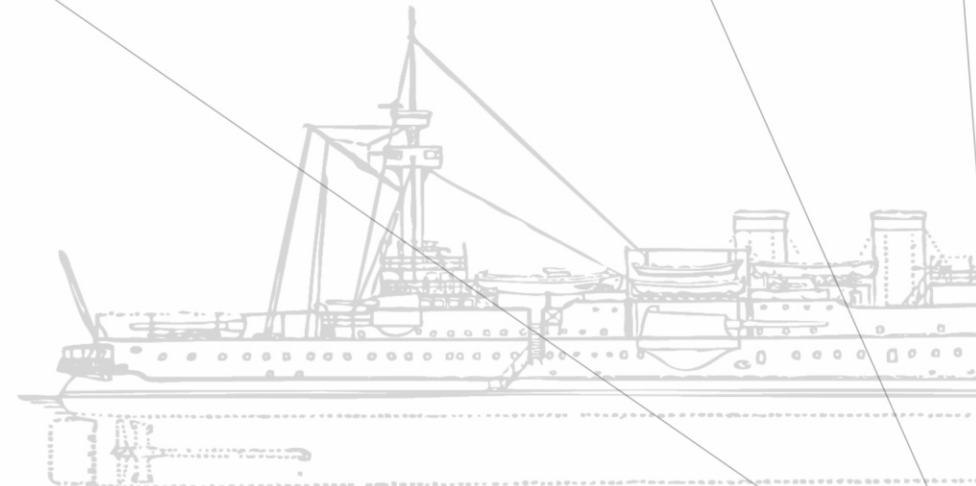

华誉全球 丰载传承

GLOBAL REPUTATION RICH HERITAGE



舟山市华丰船舶修造有限公司
ZHOU SHAN HUAFENG SHIPYARD CO.,LTD.



HUAFENG SHIPYARD

目录 Contents

PART 1

公司简介
Company profile

发展历程
History

厂区平面图
Floor plan

企业资质
Company qualification

设备设施
Equipments&facilities

PART 2

修船业绩
Ship repair performance

工程项目介绍
Project introduction

船舶配套产品
Ship-supporting

产品信息&认证
Product information and
certification

PART 3

经典案例
Classic case

PART 4

客户服务
Customer service

客户分布
Customer distribution

公司简介 Company profile

舟山市华丰船舶修造有限公司成立于2017年3月，注册资金1亿元，位于舟山本岛的白泉镇，占地面积687亩，海岸线长1728米，拥有2座干船坞和5个泊位。全资子公司岱山华丰船舶修造有限公司成立于2020年4月，注册资金3018万元，位于岱山县岱西镇，占地面积404亩，配有2座干船坞和7个泊位。两公司员工总计5000余人(含协力公司)，泊位总长2680米(整体规划建成后泊位长度可达到3500米)。

公司拥有完善的设备设施、优秀的人才队伍、完整的质量控制体系，能够为客户提供全面的船舶维修、改装和保养服务。

Zhoushan Huafeng Shipyard was founded in March 2017, the registered capital is RMB100,000,000 and located in Baiquan Town, Dinghai District, Zhoushan City. The company covers an area of 458,000 square meters and a total coastline of 1,728 meters. There are two grave docks and five berths. Daishan Huafeng Shipyard was founded in March 2017, the registered capital is RMB30,180,000 and located in Daixi Town, Daishan County. The company covers an area of 269,873 square meters. There are two grave docks and seven berths. The two companies have more than 5000 employees in total (including cooperative companies). Total length of berth is 2680m (Length of berth can be reached to 3500m once the overall planning is completed).

The company has perfect equipment and facilities, excellent talent team, complete quality control system, to provide customers with comprehensive maintenance, modification and maintenance services of the ship.





发展历程 History

2017年3月
March 2017
公司成立
HF Shipyard
was founded

2017年4月
April 2017
正式投产
Put into operation

2019年1月
January 2019
收购舟山金海船业
Acquisition of
Zhoushan Jinhai
Shipbuilding
Co. , Ltd.

2019年8月
August 2019
**投资成立舟山市华速
船舶配件有限公司**
Zhoushan Huasu Marine
Fittings Co. , Ltd
was founded

2020年4月
April 2020
成立岱山华丰
Daishan HuaFeng
Shipyard was
founded

2020年6月
June 2020
**30万吨级船坞
对外启用**
300,000DWT dry dock
has been opened for
acceptance and put
into use

2021年1月
January 2021
**30万吨级码头
完成续建**
300,000DWT
Berth completed

2022年3月
March 2022
岱山基地投产
Daishan base
Put into operation

厂区平面图 Floor plan

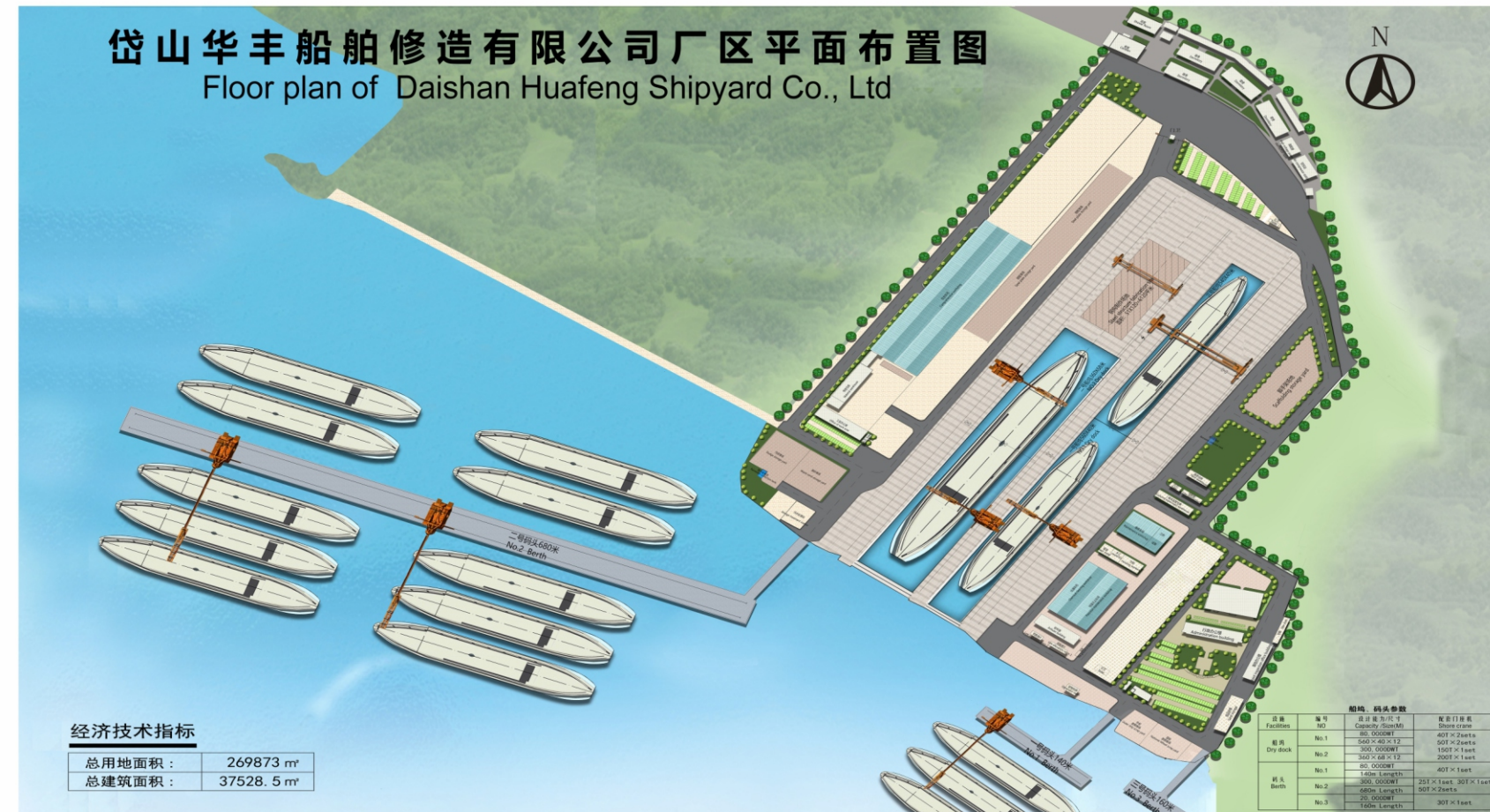

企业资质 Company qualification



设备设施 Equipment & facilities

干船坞 Grave dock			
	NO	Size(Mtr)	Shore crane
舟山华丰 Zhoushan Huafeng	No.1 dock	100,000DWT	150T×1set 50T×1set
		302×45×13.5	
岱山华丰 Daishan Huafeng	No.2dock	300,000DWT	150T×1set 50T×1set 25T×1set
		420×68×14.5	
岱山华丰 Daishan Huafeng	No.1 dock	80,000DWT	40T×2sets 50T×2sets
		560×40×12	
岱山华丰 Daishan Huafeng	No.2dock	300,000DWT	150T×1set 200T×1set
		360×68×12	



泊位 Berth			
	NO.	Size(Mtr)	Shore crane
舟山华丰 Zhoushan Huafeng	No.1 berth	200,000DWT	50T×2sets
		450m Length	
	No.2berth	80,000DWT 270m Length	50T×1set
岱山华丰 Daishan Huafeng	No.3berth	300,000DWT 410m Length	50T×2sets
	No.1 berth	80,000DWT	40T×1set
		140m Length	
	No.2 berth	300,000DWT	25T×1set
		680m Length 内外两侧均可靠泊 Both inside and outside can berth	30T×1set 50T×2sets
No.3 berth	20,000DWT 160m Length	30T×1set	

综合恒温车间 Comprehensive Precision maintenance workshop

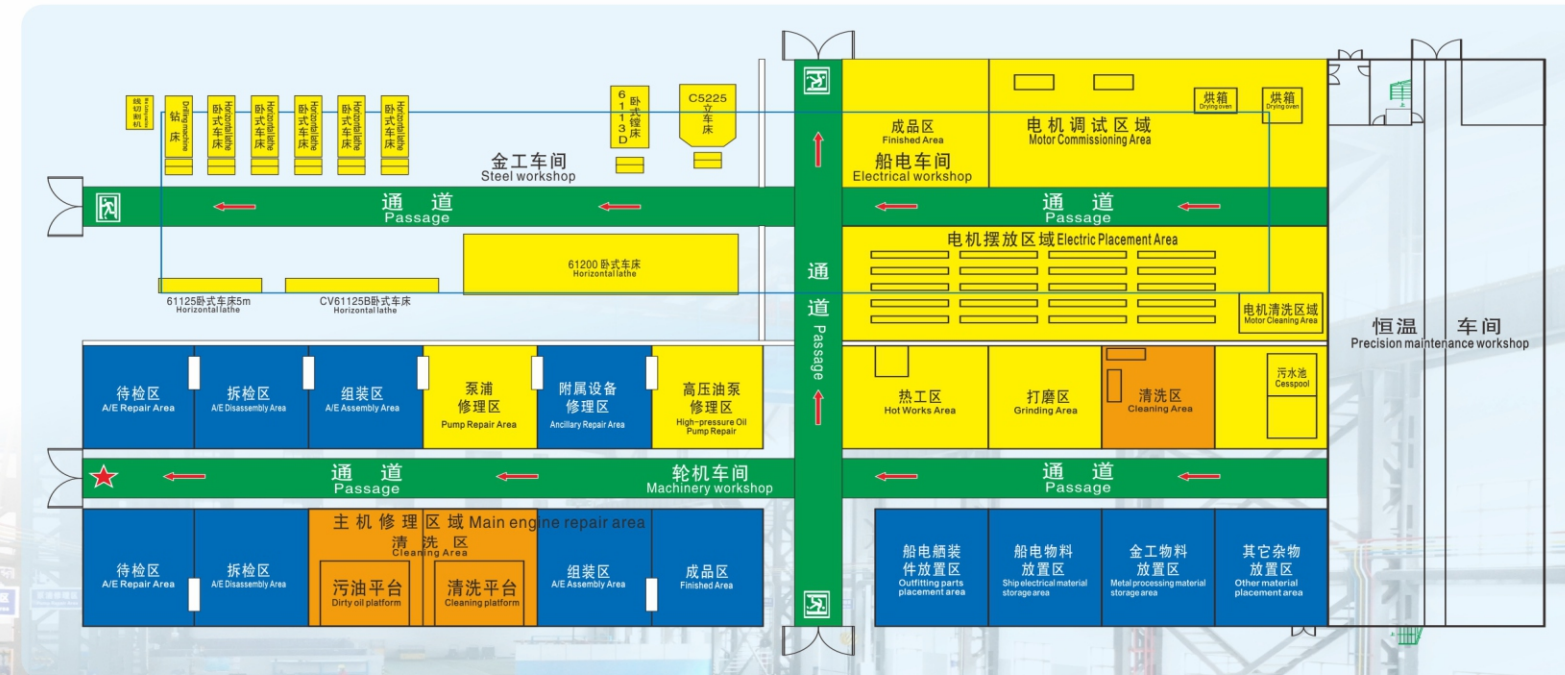

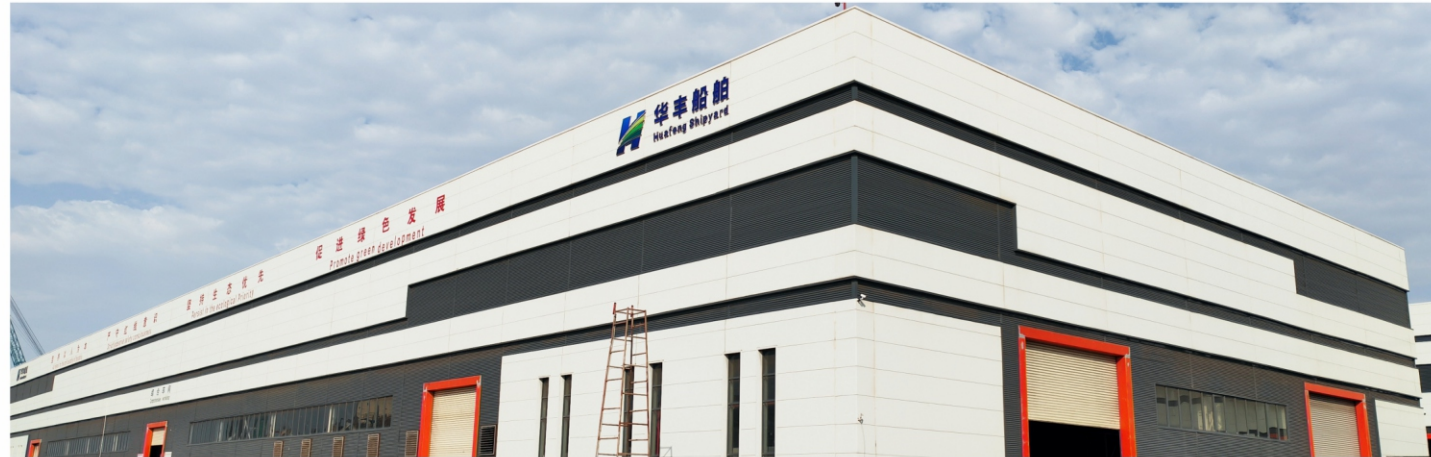

修船业绩 Ship repair performance



数控重型卧式车床
CNC heavy-duty horizontal lathe

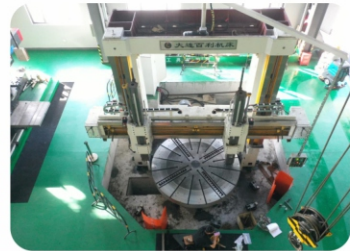

立式车床C5235
Vertical lathe C5235



电热鼓风干燥箱
Electric thermostatic drying oven



数控车床C61200G
CNC lathe C61200G



调速器 Governor
平衡机 Balancing machine



120 sets



自备拖轮 Tugboat
4000HP



VR体验
VR Physical Examination

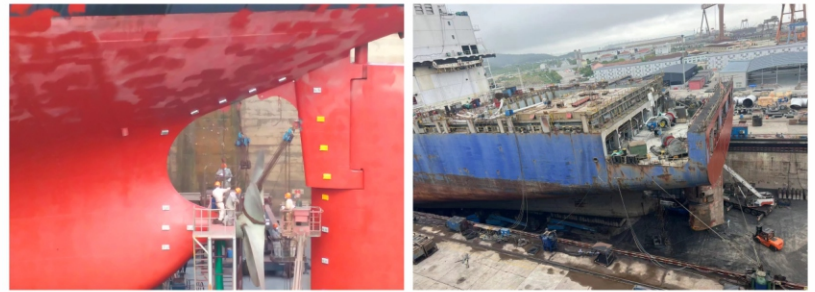
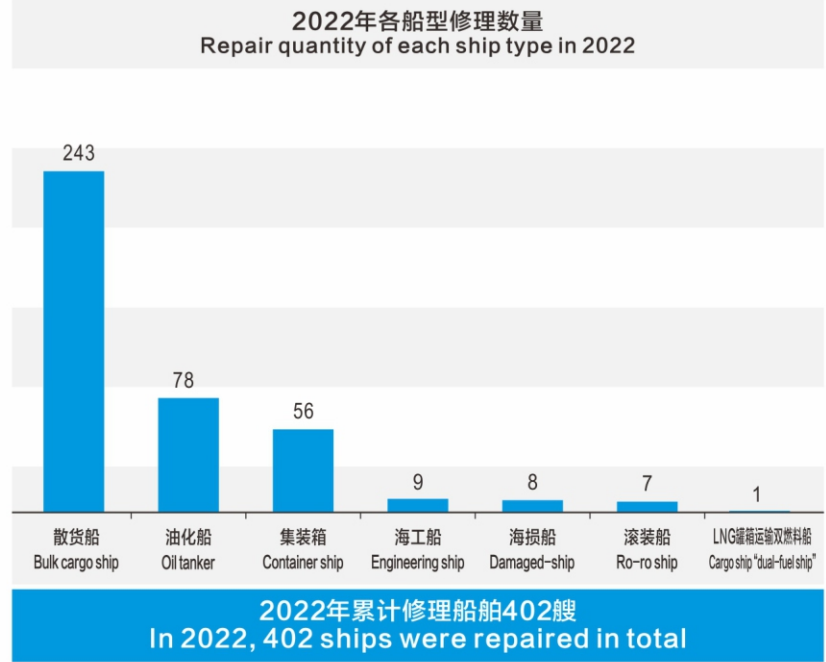
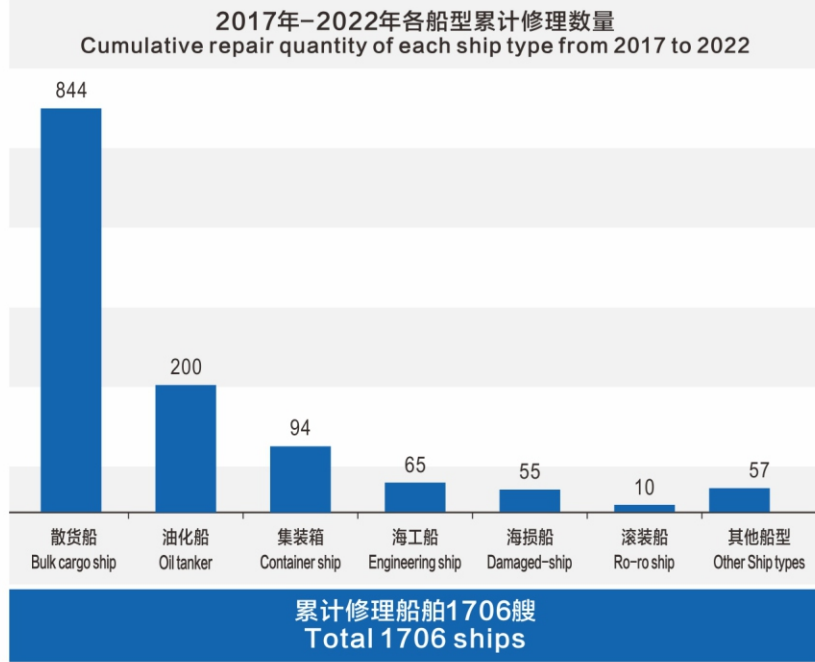

2017-2022年典型工程统计
Typical engineering statistics from 2017 to 2022

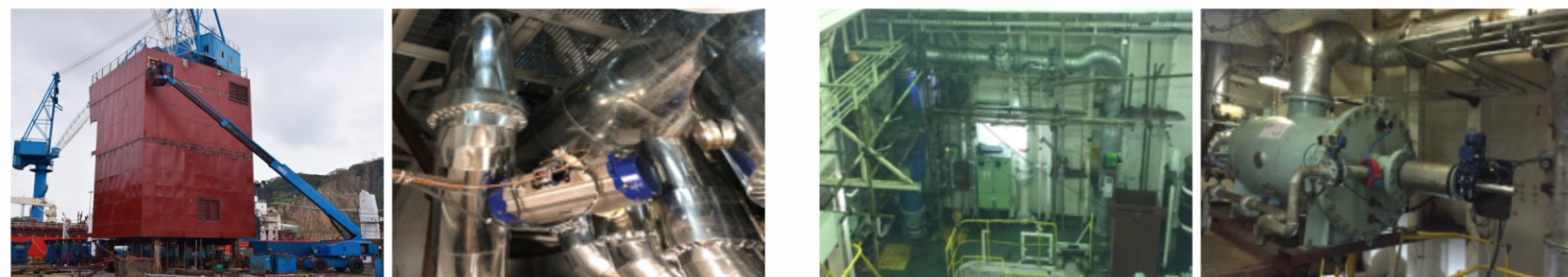
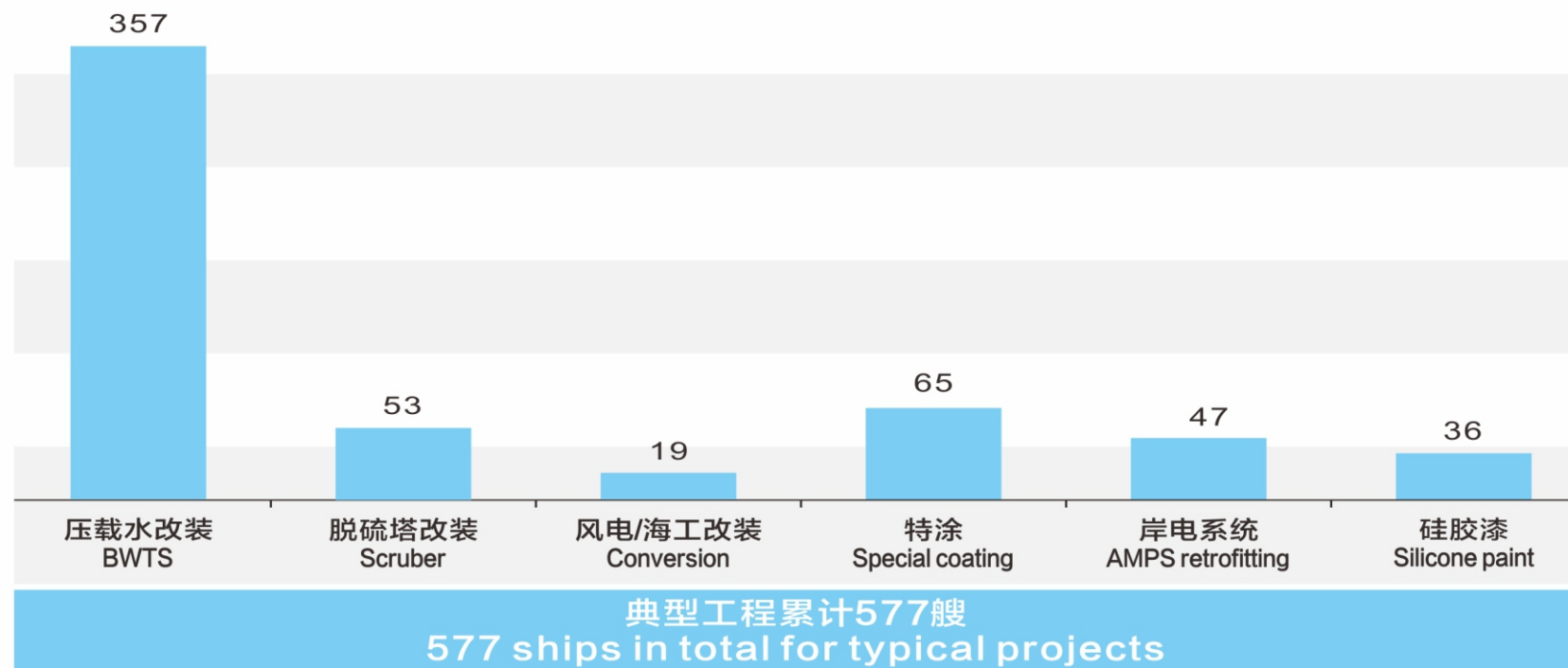

工程项目介绍 Project introduction

	<p>«天狼星 SIRIUS LEADER» 船东:新加坡 Owner: Singapore 船舶类型:滚装船 Types of Ships: Ro-ro ship 船舶尺寸/Size (Mtr): 199×36 主修项目:维修、保养 Major projects: Repair and maintenance</p>		<p>«振华30 ZHEN HUA 30» 船东:利比里亚 Owner: Liberia 船舶类型:重吊船 Types of Ships: Heavy lift vessel 船舶尺寸/Size (Mtr): 300×58 主修项目:设备安装、维修、保养 Major projects: Equipment installation, repair and maintenance</p>
	<p>»MSC TIAN PING 天平« 船东:利比里亚 Owner: Liberia 船舶类型:集装箱船 Types of Ships: Container ship 船舶尺寸/Size (Mtr): 334×41 主修项目:混合式脱硫塔改装、压载水系统改装 Major projects: Retrofitting of hybrid scrubber, BWTS</p>		<p>»ZHEN JIANG 振江« 船东:中国 Owner: China 船舶类型:风电安装船 Types of Ships: Wind power installation vessel 船舶尺寸/Size (Mtr): 133×41 主修项目:事故船修复 Major projects: Accident ship repair</p>
	<p>«永新 YONG XIN» 船东:中国·香港 Owner: China · Hong Kong 船舶类型:化学品船 Types of Ships: chemical tanker 船舶尺寸/Size (Mtr): 183×32 主修项目:常规修理、保养 Major projects: Repair and maintenance</p>		<p>«龙口虎 TIGER LONGKOU» 船东:中国·香港 Owner: China · Hong Kong 船舶类型:货船(LNG罐箱运输双燃料船) Types of Ships: Cargo ship (dual-fuel ship) 船舶尺寸/Size (Mtr): 192×37 主修项目:甲板增加箱脚、燃油舱扩容等 Major projects: Add Container socket on the deck, fuel tank capacity expanded, etc</p>

工程项目介绍 Project introduction

	<p><< 润能118 RUN NENG118</p> <p>船东: 中国 Owner: China 船舶类型: 电缆敷设船 Types of Ships: Cable laying vessel 船舶尺寸/Size (Mtr): 75x25 主修项目: 船舶改装 Major projects: Ship conversion</p>		<p><< 信仰 MSC FAITH</p> <p>船东: 利比里亚 Owner: Liberia 船舶类型: 集装箱船 Types of Ships: Container ship 船舶尺寸/Size (Mtr): 366x48 主修项目: 更换船底板 Major projects: Replace the boat bottom</p>
<p>MP THE BELICHICK 贝利奇克 >></p> <p>船东: 利比里亚 Owner: Liberia 船舶类型: 集装箱船 Types of Ships: Container ship 船舶尺寸/Size (Mtr): 294x32 主修项目: 脱硫塔改装 Major projects: Scrubber retrofit</p>		<p>GUO NENG BO QIANG 01 国能博强01 >></p> <p>船东: 中国 Owner: China 船舶类型: 驳船 Types of Ships: Barge 船舶尺寸/Size (Mtr): 150x40 主修项目: 船舶改装 Major projects: Ship conversion</p>	
	<p><< 完美 PERFECT</p> <p>船东: 利比里亚 Owner: Liberia 船舶类型: 油轮 Types of Ships: Oil Tanker 船舶尺寸/Size (Mtr): 333x60 主修项目: 维修、保养 Major projects: Repair and maintenance</p>		<p><< 永乐 YONGLE</p> <p>船东: 中国 Owner: China 船舶类型: 油轮 Types of Ships: Oil Tanker 船舶尺寸/Size (Mtr): 332x60 主修项目: 压载水设备改装 Major projects: BWTS</p>

船舶配套产品 Ship-supporting



总投资2000余万,生产车间占地5000m²,建有1条管道生产线和1条管件生产线,拥有各类检测及加工设备,年可生产玻璃钢管道600吨,管件400吨。

The total investment is over 20 million yuan. The company's production workshop covers an area of 5,000 square meters, with 2 production lines, and various testing and processing equipment. The company can produce 600 tons of GRE pipes and 400 tons of GRE fittings annually.

产品信息&认证 Product information and certification

产品名称/ Product name	玻璃钢管道及配件 GRE pipes and fittings	
材料/ Material	玻璃纤维增强环氧树脂 Epoxy glass fiber reinforced plastic (GRE)	
产品型号/ Product Model	HS10/10C	HS16/16C
技术规格/ Specification	DNDN25~DN1200 mm	
设计压力/ Design Pressure	1.0MPa	1.6MPa
工作温/ Working Temperature	-40°C~110°C	
附件形式/ Fitting Type	Flanges, Elbows, Tees, Couplings, Reducers, Saddles, Suction etc.	
接头形式/ Joint Type	Adhesive bell & spigot with o-rings, flanges connection	
轴向拉伸强度/ Tensile strength in axial	≥50Mpa	
巴氏硬度/ Barcol hardness	≥40	
导电/ Electrical conductivity	≤1×105Ωm □ HS10C, HS16C)	
使用寿命/ Serviceable life	50 years	
流体介质/ Fluid Media	Water/air/oil	
L3 Fire Endurance, Low Flame Spread Characteristics, Smoke and Toxicity		



ABS

BV

经典案例 Classic case

“振江”号为1200吨自行自升式风电安装平台，总长133米，型宽41米。2020年7月，平台在作业过程中发生海水浸漫事故，进厂修理，机舱内设备全部换新。

"Zhenjiang" is a 1,200-ton self-propelled jack-up wind power installation platform with a total length of 133 meters and a width of 41 meters. In July 2020, a seawater flooding accident occurred during the operation of the platform. The platform was repaired in the factory and all the equipment in the engine room was replaced.



全船电缆换新
Replace all cables



集控室修复
Repair of central control room



爬升试验
Climbing test



发动机拆解修复
Engine disassembly and repair



发电机组修复
Generator set repair



完工交付
On completion



DNV.GL



KR



LR



NK



CCS

客户服务 Customer service

客户分布 Customer distribution



01

公司商务房
Executive suite of shipyard



02

舟山元生大酒店
Zhoushan Yuansheng Hotel



03

舟山喜来登大酒店
Sheraton Zhoushan Hotel



04

希尔顿大酒店
Hilton Hotel

